

671 KACHESS RIVER ROAD
 A PORTION OF GOVERNMENT LOT 2 OF SECTION 3, T. 20 N., R. 13 E., W. 1 M.
 KITITIKAS COUNTY, STATE OF WASHINGTON

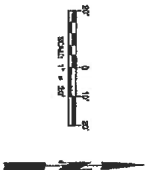
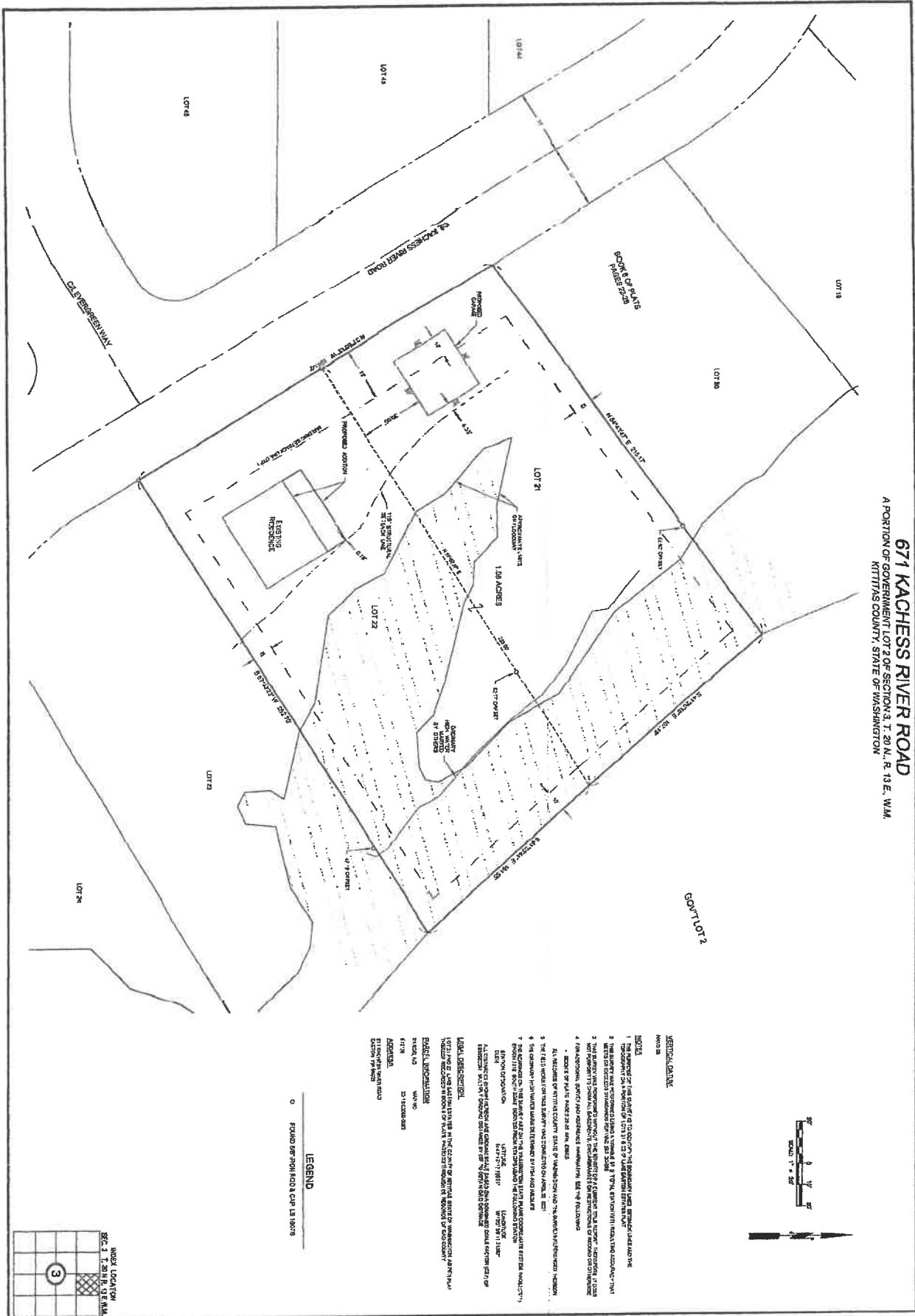

NOTES

1. THIS SURVEY WAS CONDUCTED IN ACCORDANCE WITH THE SURVEYING ACTS AND RULES OF THE STATE OF WASHINGTON.
2. THE SURVEY WAS CONDUCTED USING A TOTAL STATION AND GPS RECEIVER.
3. THE SURVEY WAS CONDUCTED ON THE DATE OF 10/15/2018.
4. THE SURVEY WAS CONDUCTED BY ERIC HOHMANN, LICENSED SURVEYOR.
5. THE SURVEY WAS CONDUCTED FOR THE PURPOSE OF DIVIDING GOVERNMENT LOT 2 INTO FIVE LOTS.
6. THE SURVEY WAS CONDUCTED IN ACCORDANCE WITH THE SURVEYING ACTS AND RULES OF THE STATE OF WASHINGTON.
7. THE SURVEY WAS CONDUCTED USING A TOTAL STATION AND GPS RECEIVER.
8. THE SURVEY WAS CONDUCTED ON THE DATE OF 10/15/2018.
9. THE SURVEY WAS CONDUCTED BY ERIC HOHMANN, LICENSED SURVEYOR.
10. THE SURVEY WAS CONDUCTED FOR THE PURPOSE OF DIVIDING GOVERNMENT LOT 2 INTO FIVE LOTS.

LOCAL DESCRIPTION

LOT 18: 1.88 ACRES
 LOT 19: 1.88 ACRES
 LOT 20: 1.88 ACRES
 LOT 21: 1.88 ACRES
 LOT 22: 1.88 ACRES

LEGEND

○ FOUND DEPTH FROM CAP LA 10/18

REVISIONS

NO.	DATE	BY	REASON
1	10/15/2018	ERIC HOHMANN	INITIAL SURVEY

ERIC HOHMANN
 TOPOGRAPHIC SURVEY

Encompass
 ENGINEERING & SURVEYING

180 West Washington (Tacoma)
 180 West Washington, Suite 500, Tacoma, WA 98402 • Phone: (253) 252-3310
 180 West Washington, Suite 500, Tacoma, WA 98402 • Fax: (253) 252-3311

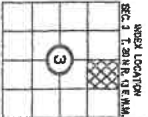

DATE	BY	APP'D
10/15/2018	ERIC HOHMANN	
10/15/2018	ERIC HOHMANN	
10/15/2018	ERIC HOHMANN	
10/15/2018	ERIC HOHMANN	
10/15/2018	ERIC HOHMANN	
10/15/2018	ERIC HOHMANN	